

**Proposed Project at Mouza-Shankharipukur, J.L. No-38,
R.S. Plot No-770, R.S. Khatian No-506, L.R. Plot No-975,
L.R. Khatian No-3925, 3926, 3924, 3927, at Mahalla-
Dhamrai, Holding No-109, Ward No-15, under Burdwan
Municipality, P.S.-Burdwan, District-Purba Bardhaman**

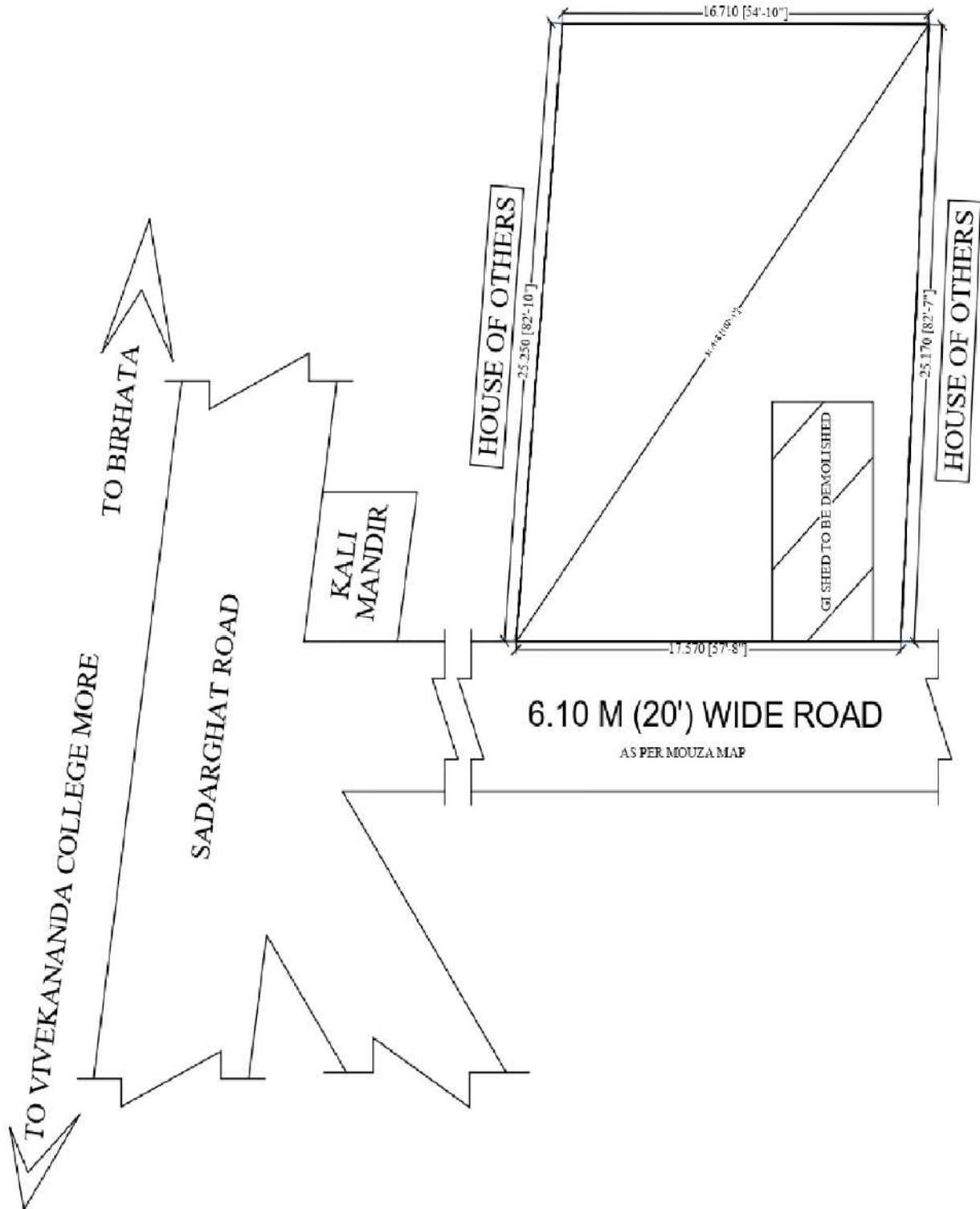

**LATITUDE : 23.144250
LONGITUDE : 87.924163**

SHREE RAM UDYOG
Shyamprasad Singh
Partner

SIGNATURE OF OWNER